

# Patient report

Bio-Rad                      DATE: 12/04/2019  
D-10                         TIME: 06:49 PM  
S/N: #DC2K755917        Software version: 4.30-2  
Sample ID:                 10546408  
Injection date             12/04/2019 06:40 PM  
Injection #: 56             Method: HbA1c  
Rack #: ---                 Rack position: 6

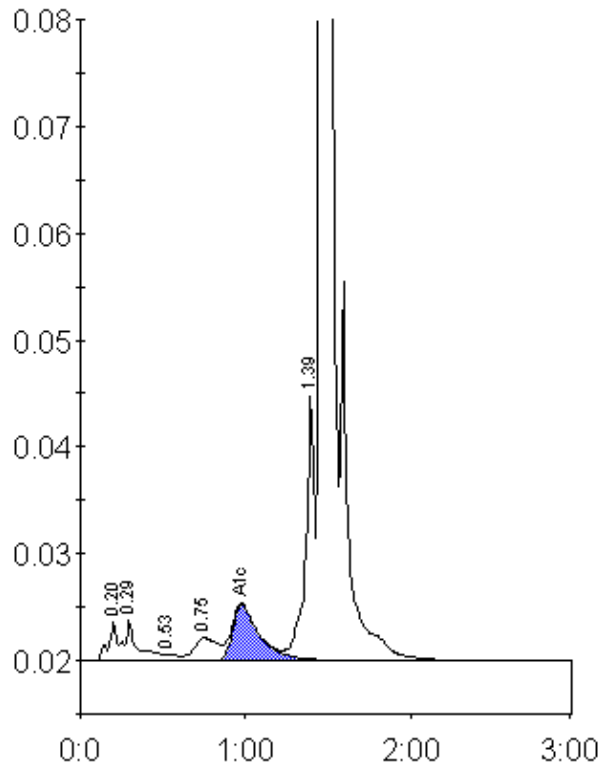

Peak table - ID: 10546408

Peak	R.time	Height	Area	Area %
A1a	0.20	3582	16236	0.9
A1b	0.29	3863	18147	1.0
F	0.53	532	3158	0.2
LA1c/CHb-1	0.75	2104	21168	1.2
A1c	0.98	5206	58899	4.9
P3	1.39	24804	92273	5.0
A0	1.46	536975	1626263	88.6
Total Area:		1836143		

Concentration:	%
A1c	4.9